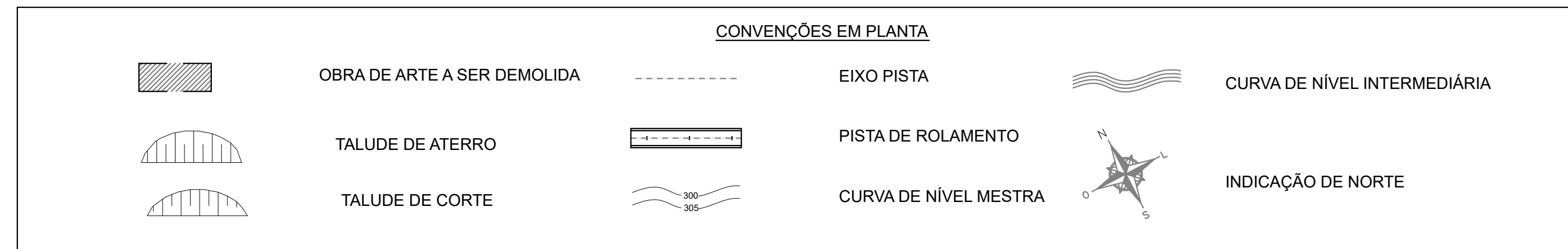
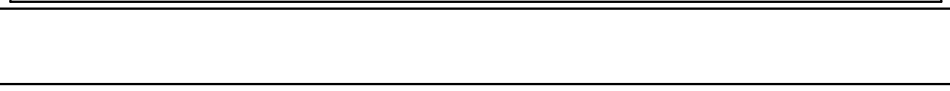
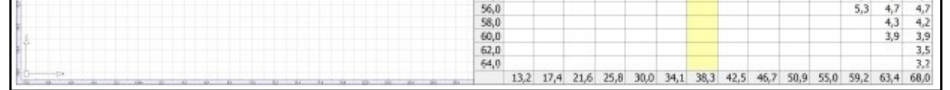
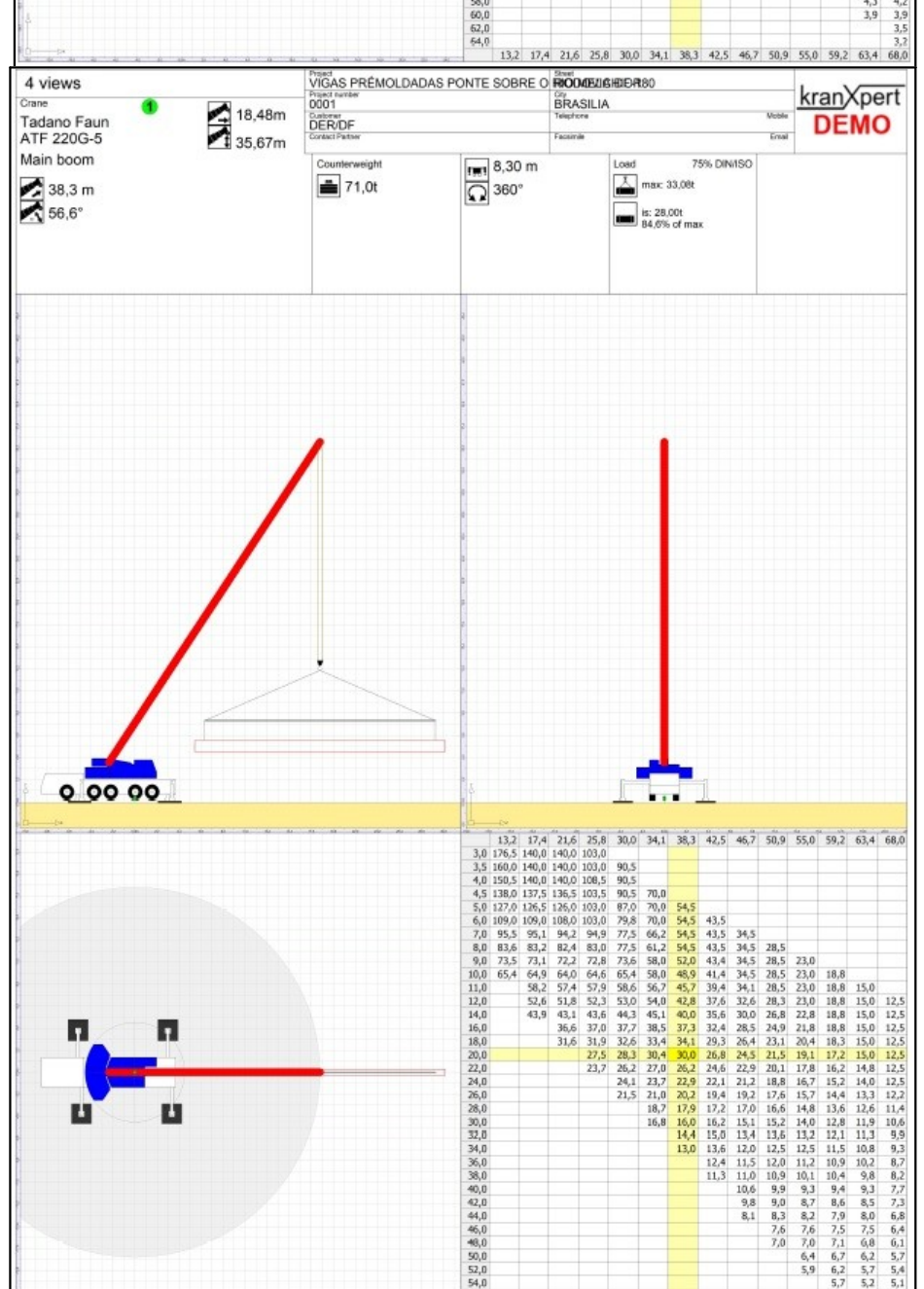
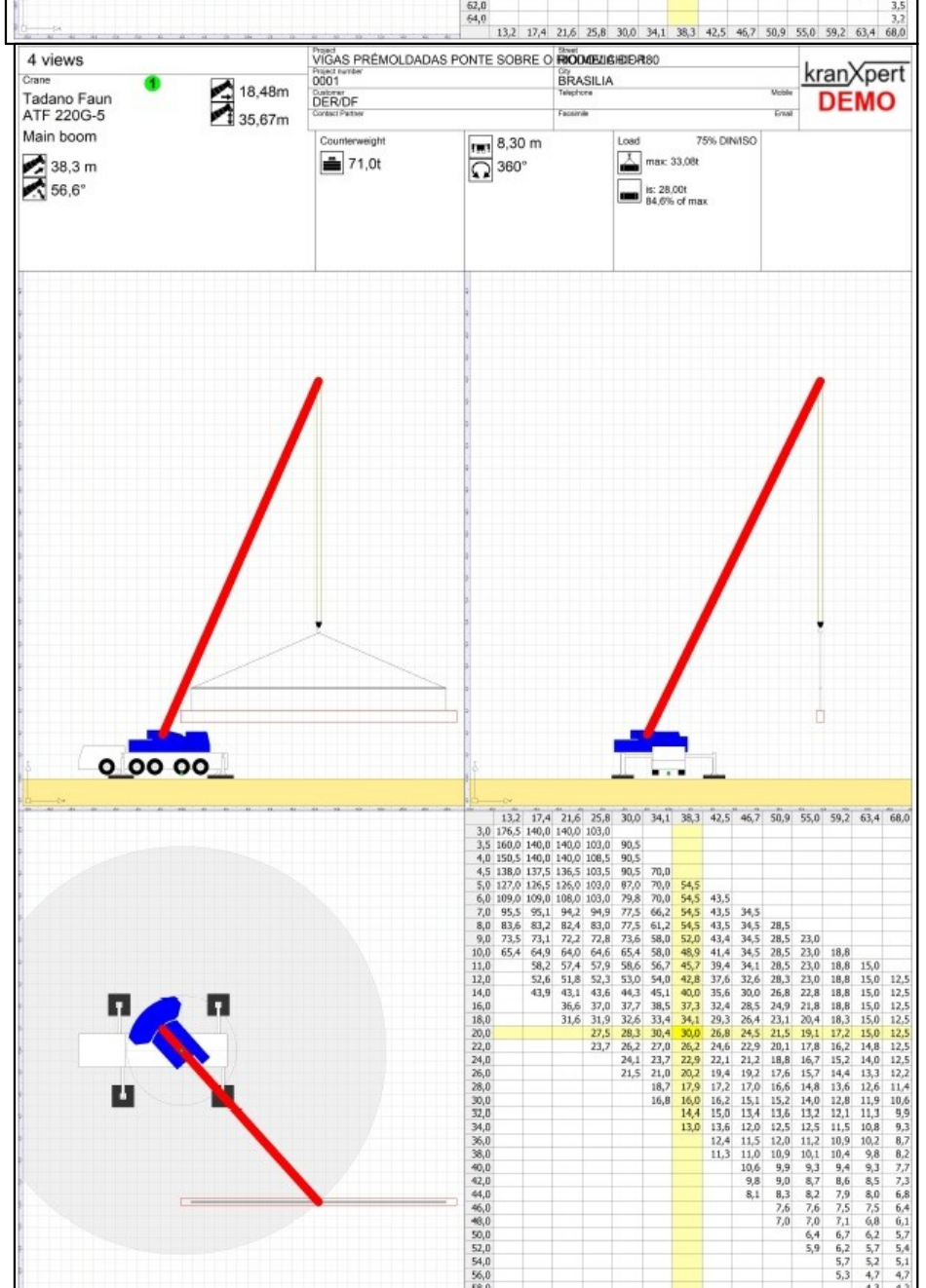
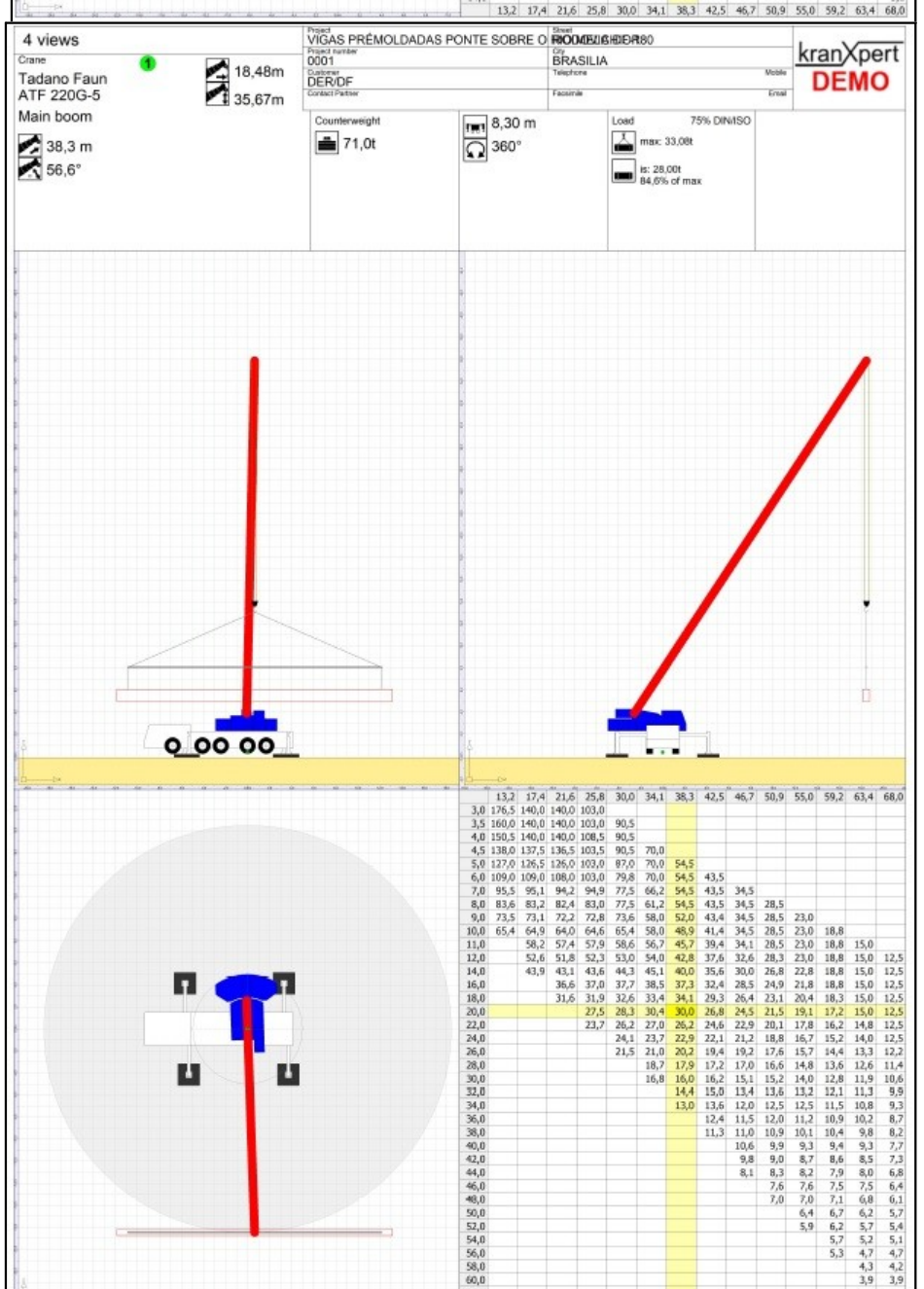
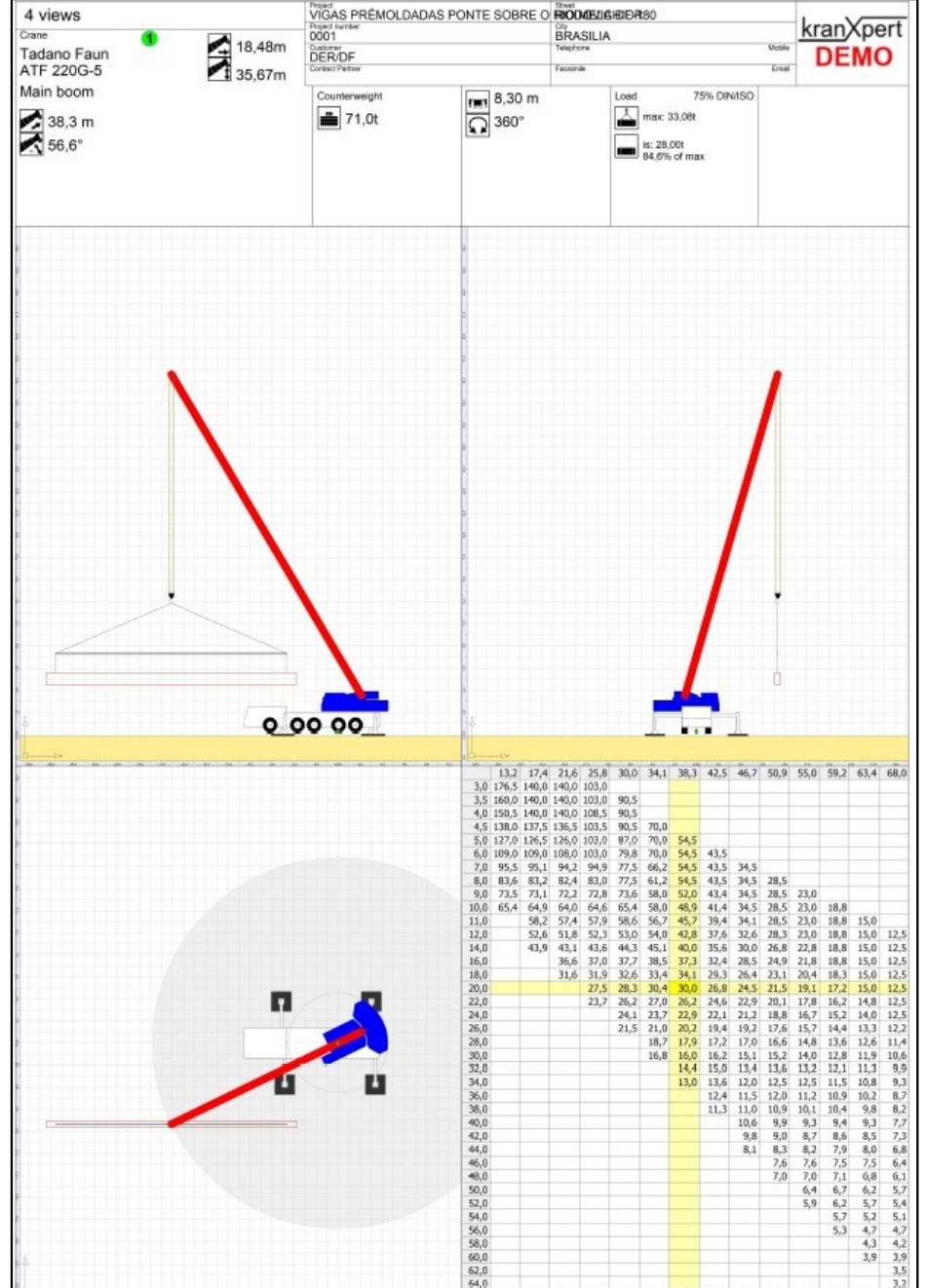
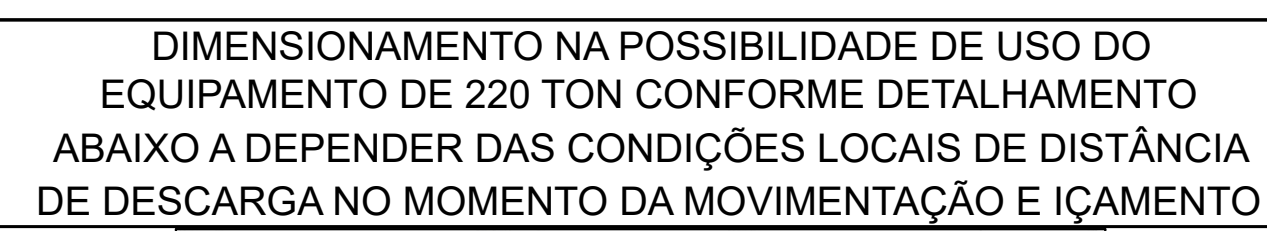
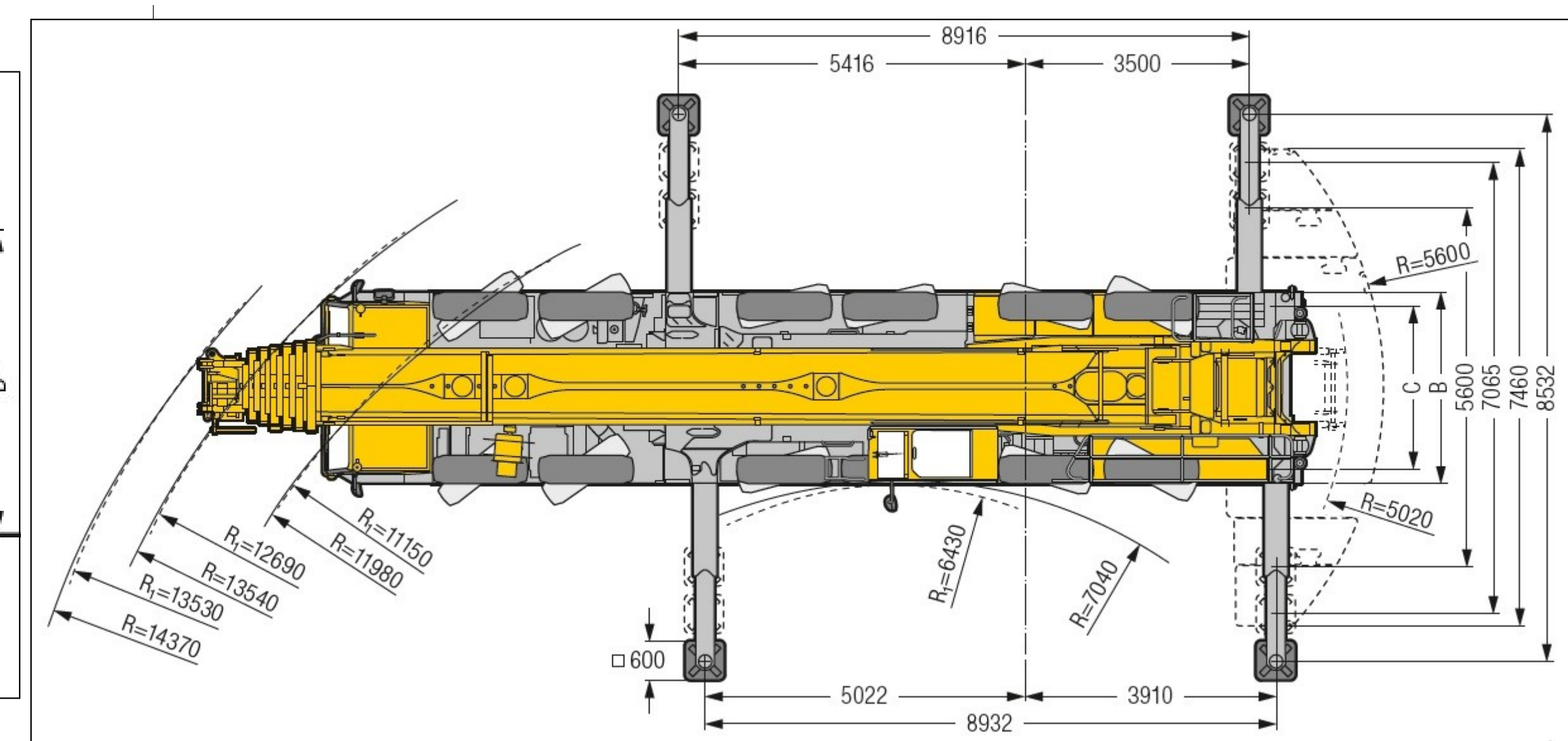
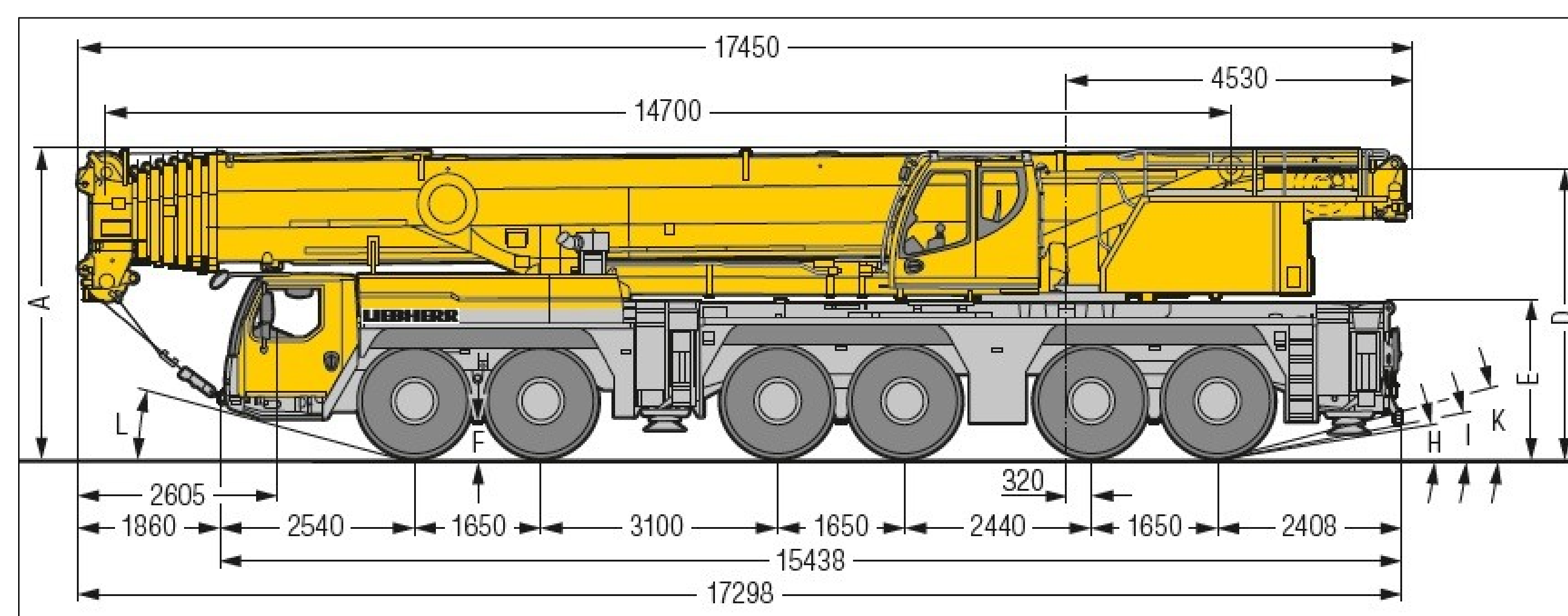
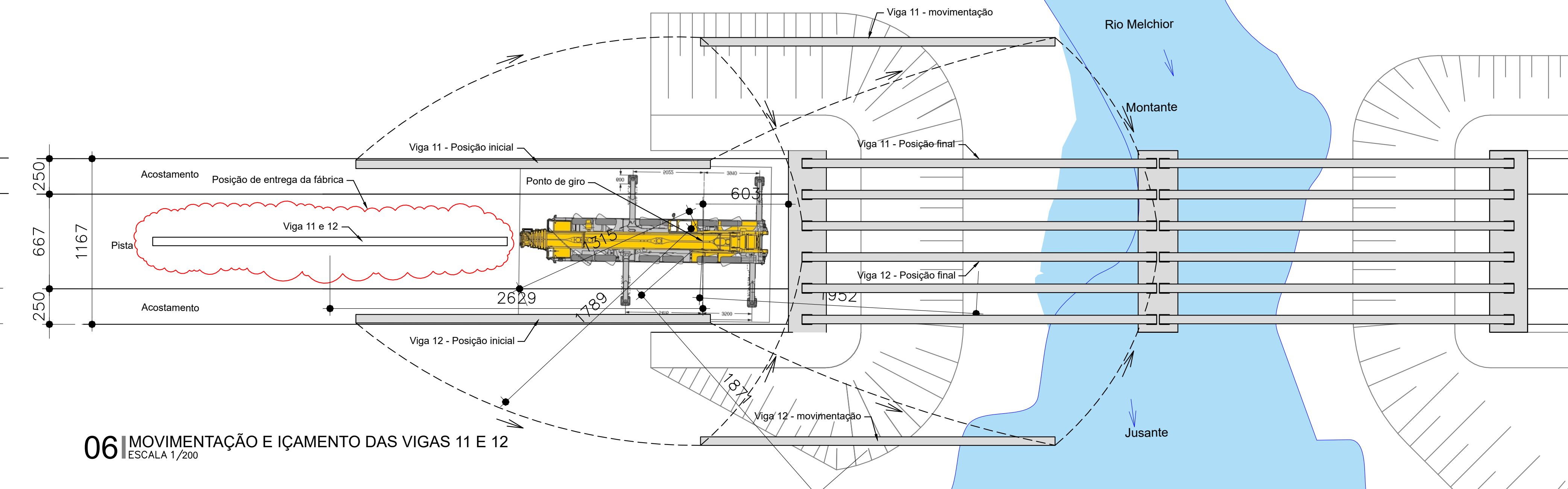
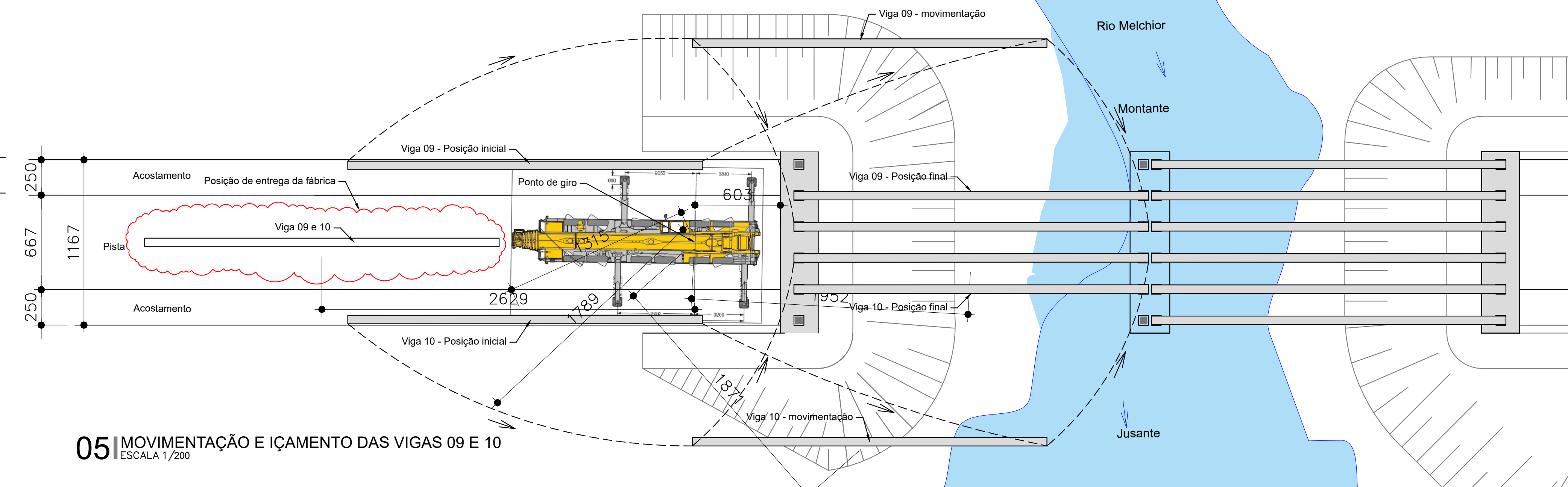
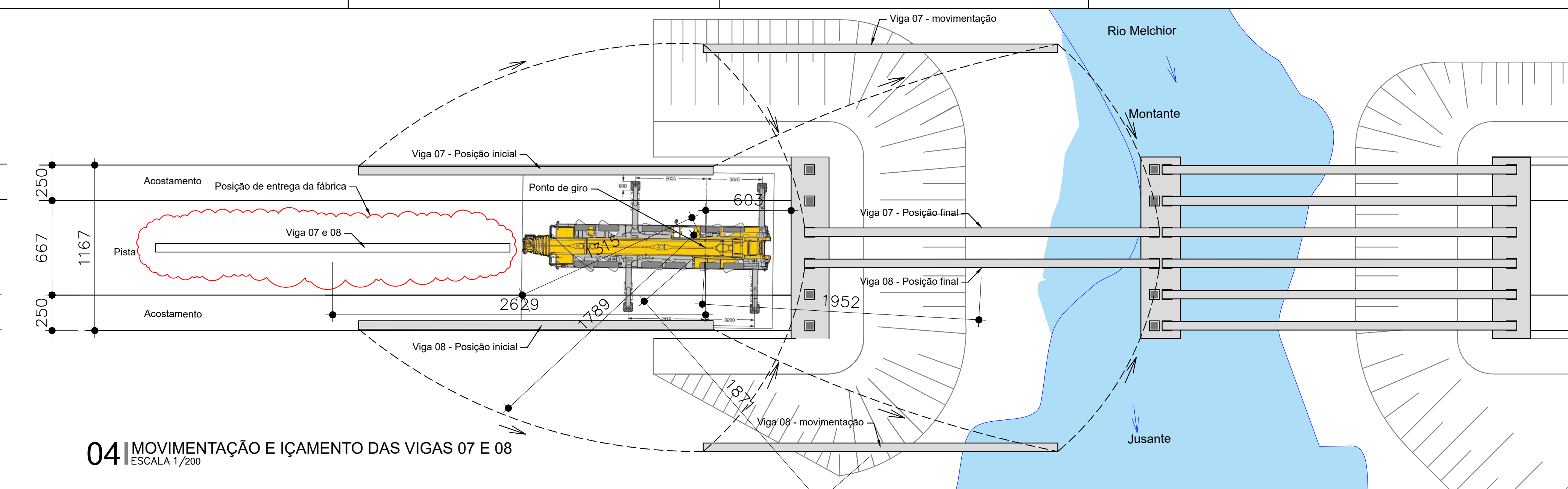

[illegible]

Eng.º Laércio Telles
Engenheiro Civil Especialista em Pontes
e Grandes Obras Viárias
CREA/PR 55813-0

**IMPACTO**
ENGENHARIA LTDA

IMPACTO ENGENHARIA LTDA
FONE: +55 (47) 3635-0113 - +55 (47) 999 590 233
Avenida Dom Pedro II, Centro, Sala 02
São Bento do Sul/SC - CEP 89.2292-205
impactoengenhariailtda@gmail.com

CORREÇÕES / ATUALIZAÇÕES			
08			
07			
06			
05			
04			
03			
02	14/12/2023	REVISÃO	Laércio Tellez
01	29/10/2020	EMISSÃO INICIAL	Laércio Tellez
REVISÃO	DATA:	CONTEÚDO:	RESPONSÁVEL:

DEPARTAMENTO DE ESTRADAS DE RODAGEM DO DISTRITO FEDERAL			
SUBSECRETARIA DE DESENVOLVIMENTO			
			
PROJETO BÁSICO MOVIMENTAÇÃO E IÇAMENTO DAS VIGAS PRÉ-MOLDADAS DA PONTE SOBRE O RIO MELCHIOR			
ETAPA DE PROJETO	REDOVAÇÃO	REQUISITO	RESP. TÉCNICO
BÁSICO	DF-180	180E/DFQ80	CREA 068.458.000-1 CARLA E. H. TELLEZ
ESPECÍFICA	SUBRETRINHO		
Indicada	ENTR.-190 a ENTR. VC-311		
PLATA	COORDENADOR		